

# Kreutzer Study 10

Stringology® Music Studios *Create Your Own Edition™*

[www.stringology.com/kreutzer](http://www.stringology.com/kreutzer)

Allegro ♩ =

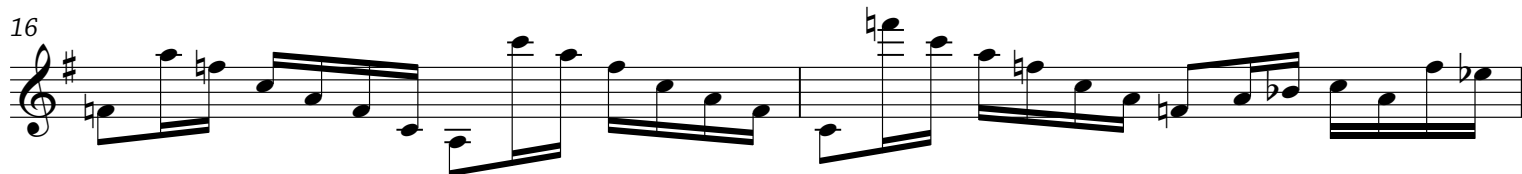
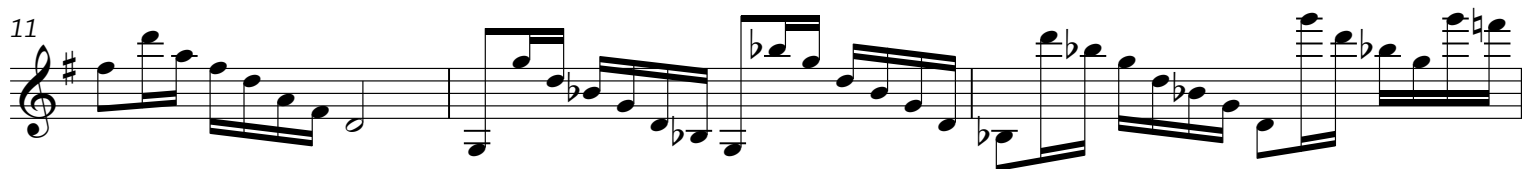

22

24

26

29

31

33

35

37

39

41
